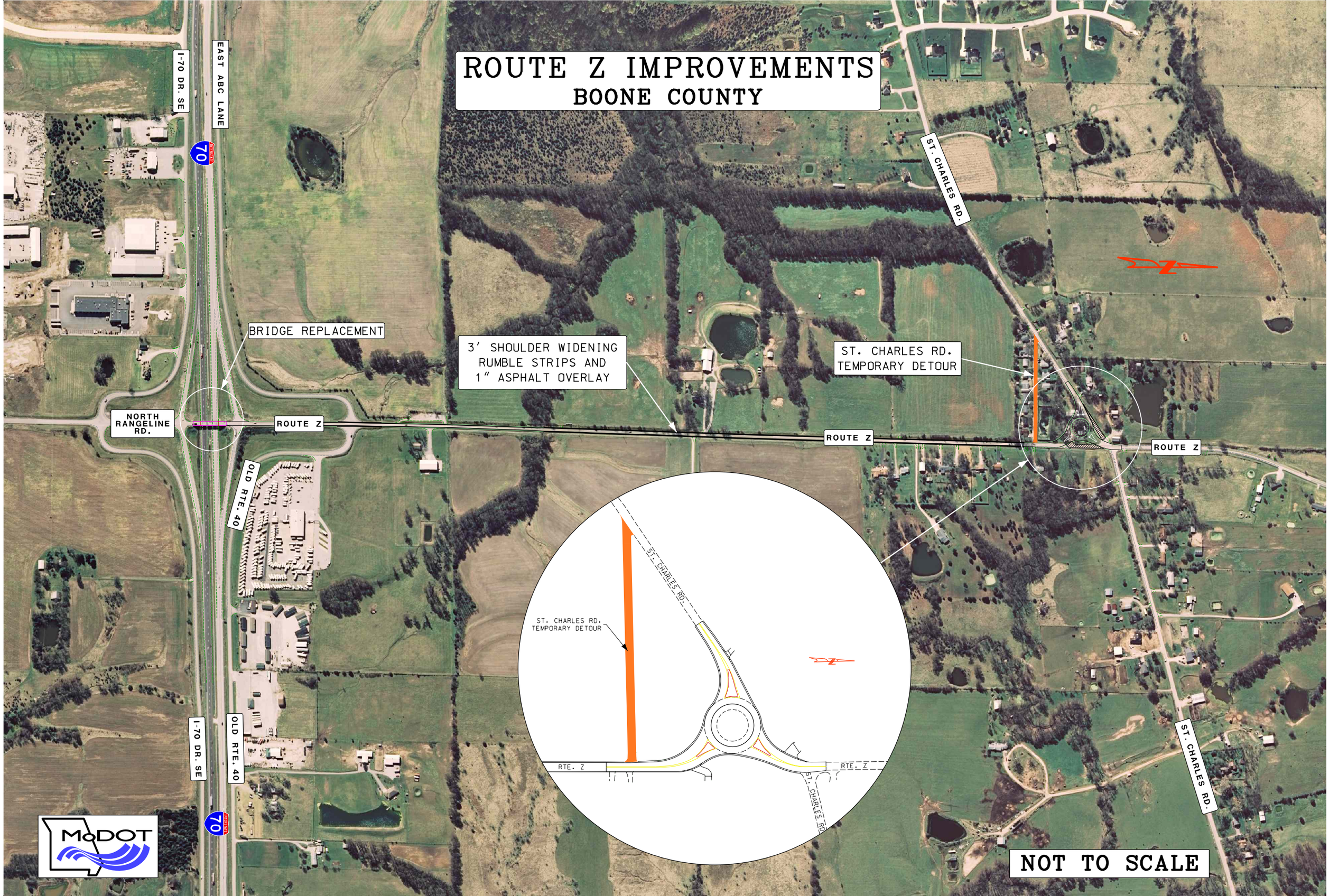ROUTE Z IMPROVEMENTS
BOONE COUNTY