EXHIBIT 3a
REX WHITTON EXPRESSWAY
Triplet Viaduct Option
April 17, 2006

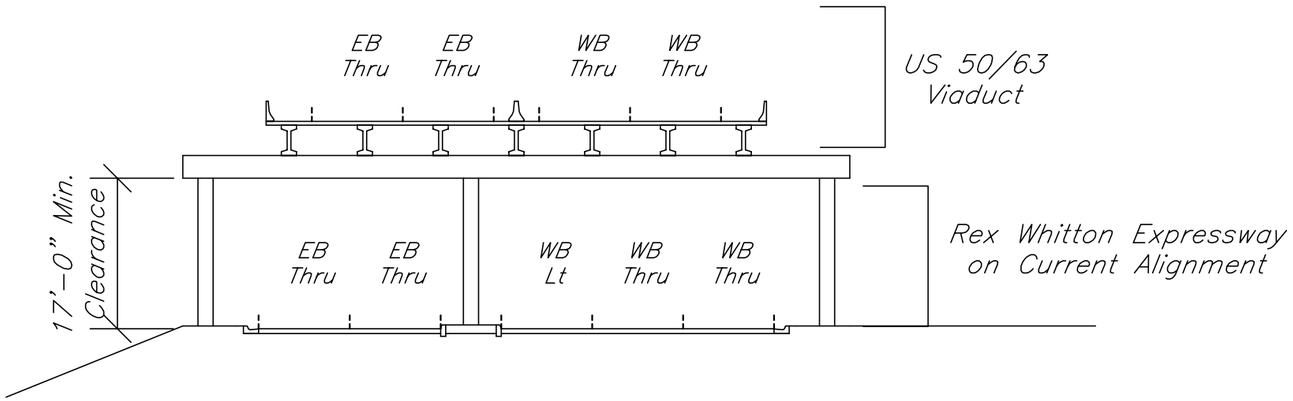

Section A-A

1" = 200 Feet

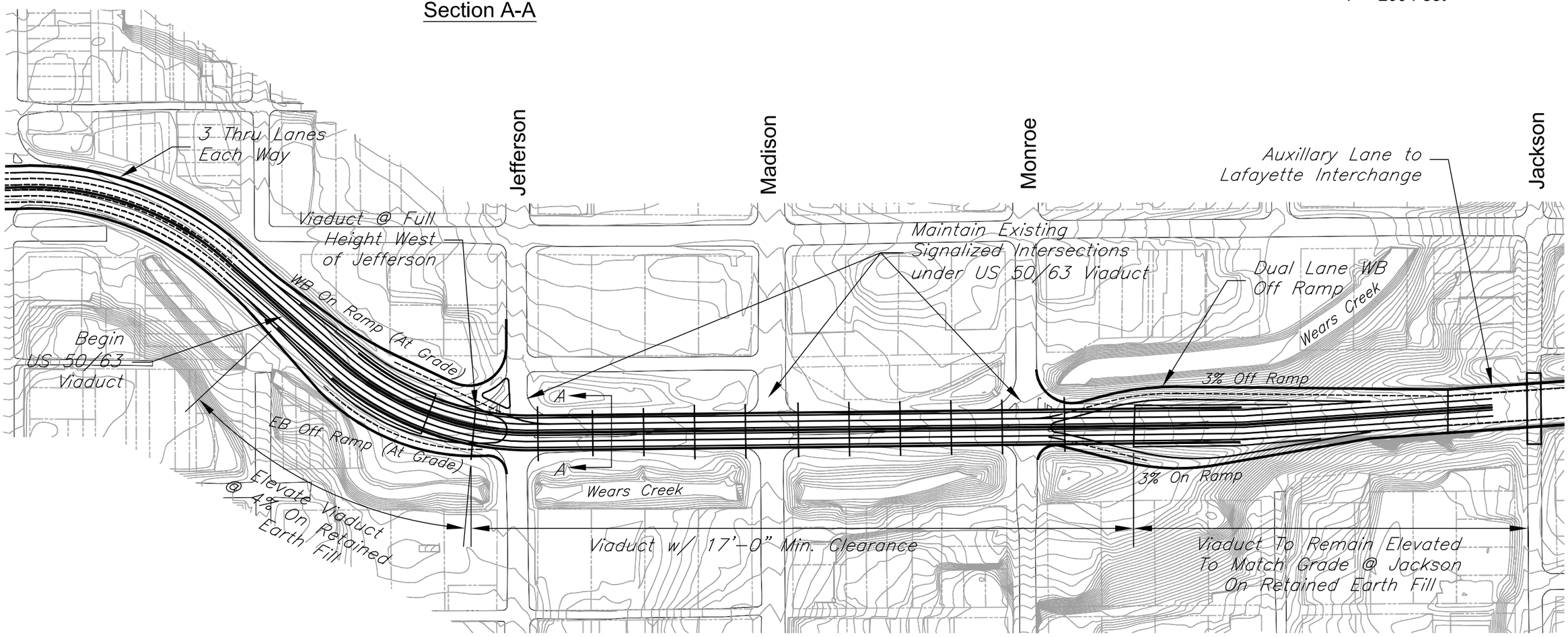

GEORGE BUTLER ASSOCIATES, INC.
Engineers · Architects