Missouri Department of Transportation

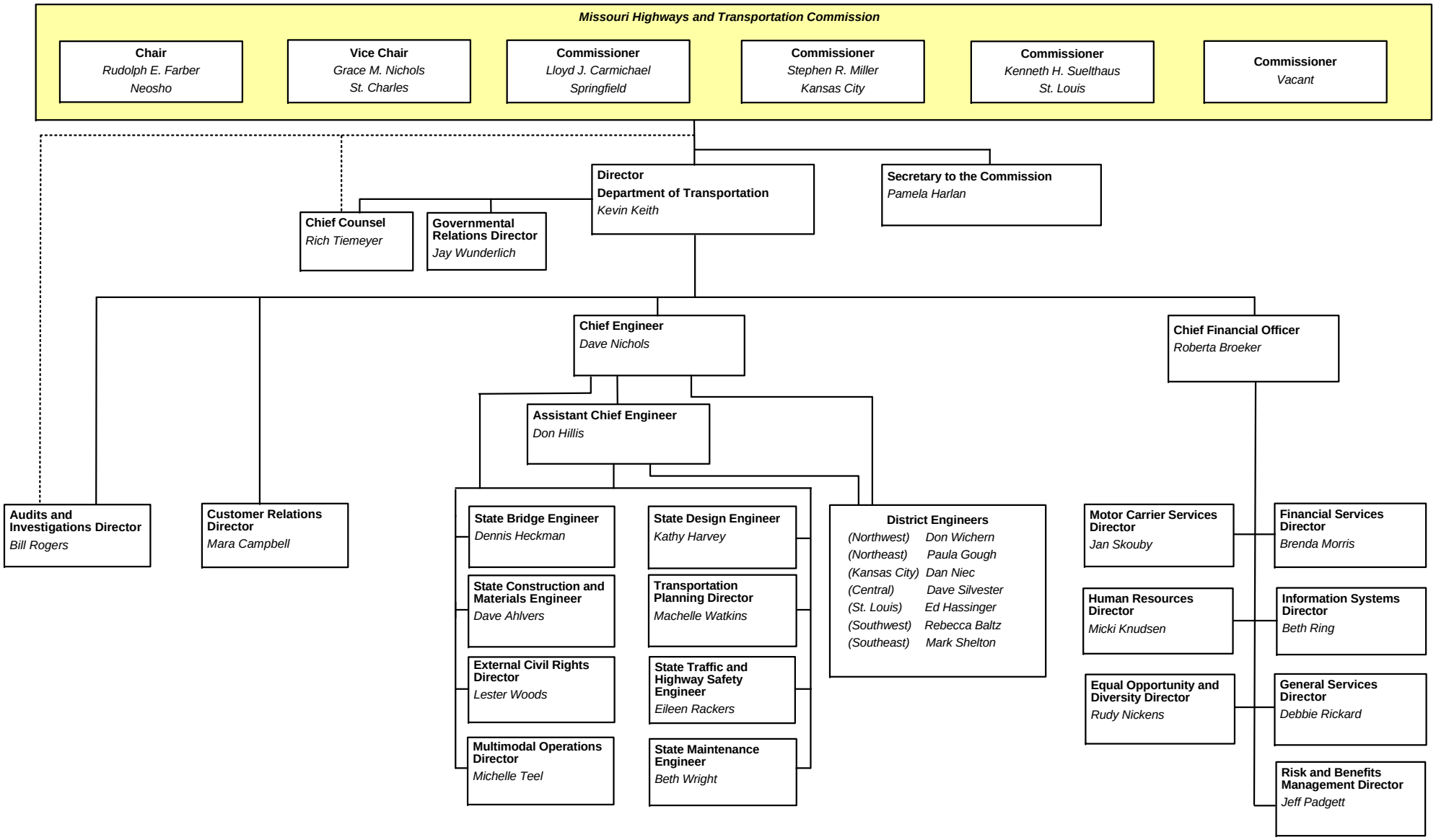

Human Resources Division
March 1, 2012